

# Patient report

Bio-Rad                      DATE: 09/04/2019  
D-10                            TIME: 03:23 PM  
S/N: #DJ4I016123        Software version: 4.30-2  
Sample ID:                    10558518  
Injection date              09/04/2019 03:20 PM  
Injection #: 21              Method: HbA1c  
Rack #: ---                 Rack position: 5

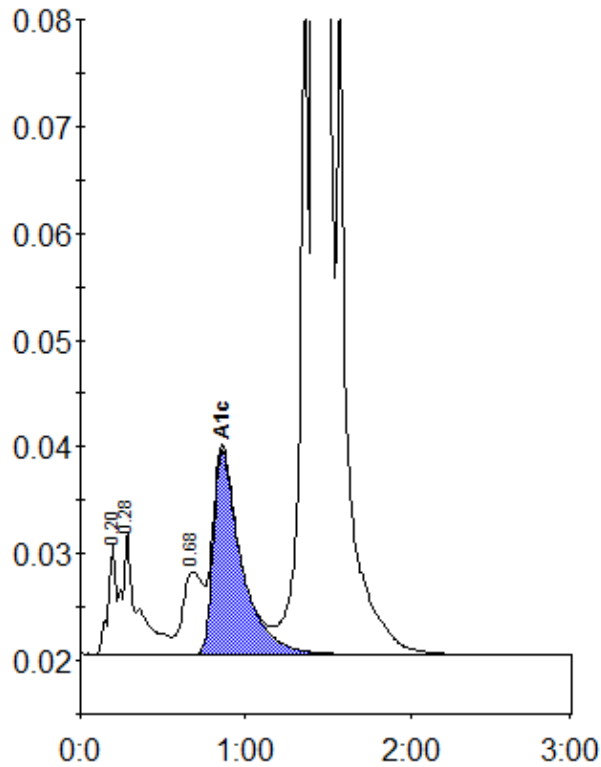

Peak table - ID: 10558518

Peak	R.time	Height	Area	Area %
A1a	0.20	10497	34523	0.8
A1b	0.28	11532	76951	1.7
LA1c/CHb-1	0.68	7740	64595	1.5
A1c	0.86	19151	226118	6.7
P3	1.36	68017	238628	5.4
A0	1.42	1061267	3761385	85.4
Total Area:		4402200		

Concentration:	%
A1c	6.7